

Way Down Yonder In The Paw-Paw Patch

Traditional American

F

C7

1. Where oh where is our lit - tle Su - sie? Where oh where is
2. Come on, boys, — let's go — find her, Come on, boys, —
3. Picking up paw - paws, put'em in your pock - et, Picking up paw - paws,

4

our lit - tle Su - sie? Where oh where is dear lit - tle Su - sie?
let's go — find her, Come on, boys, — let's go — find her,
put'em in your pock - et, Picking up paw - paws, put'em in your pock - et,

C7

F

7

Way down yon - der in the paw paw patch.

This is a great children's participation song. Have the kids line up in a circle. The named person skips around the circle while the other kids act out the song. Go through each child in the group changing the name from the lyric to match the child's name.

Way Down Yonder In The Paw-Paw Patch

Traditional American

G  D7 

1. Where oh where is our lit - tle Su - sie? Where oh where is
 2. Come on, boys, — let's go — find her, Come on, boys, —
 3. Picking up paw - paws, put'em in your pock - et, Picking up paw - paws,

4 

our lit - tle Su - sie? Where oh where is dear lit - tle Su - sie?
 let's go — find her, Come on, boys, — let's go — find her,
 put'em in your pock - et, Picking up paw - paws, put'em in your pock - et,

7  

Way down yon - der in the paw paw patch.

This is a great children's participation song. Have the kids line up in a circle. The named person skips around the circle while the other kids act out the song. Go through each child in the group changing the name from the lyric to match the child's name.

Way Down Yonder In The Paw-Paw Patch

Traditional American

E

B7

1. Where oh where is our lit - tle Su - sie? Where oh where is
 2. Come on, boys, — let's go — find her, Come on, boys, —
 3. Picking up paw - paws, put'em in your pock - et, Picking up paw - paws,

E

4

our lit - tle Su - sie? Where oh where is dear lit - tle Su - sie?
 let's go — find her, Come on, boys, — let's go — find her,
 put'em in your pock - et, Picking up paw - paws, put'em in your pock - et,

B7

E

7

Way down yon - der in the paw paw patch.

This is a great children's participation song. Have the kids line up in a circle. The named person skips around the circle while the other kids act out the song. Go through each child in the group changing the name from the lyric to match the child's name.

Way Down Yonder In The Paw-Paw Patch

Traditional American

G

D7

1. Where oh where is our lit - tle Su - sie? Where oh where is
 2. Come on, boys, — let's go — find her, Come on, boys, —
 3. Picking up paw - paws, put'em in your pock - et, Picking up paw - paws,

G

4

our lit - tle Su - sie? Where oh where is dear lit - tle Su - sie?
 let's go — find her, Come on, boys, — let's go — find her,
 put'em in your pock - et, Picking up paw - paws, put'em in your pock - et,

D7

G

7

Way down yon - der in the paw paw patch.

This is a great children's participation song. Have the kids line up in a circle. The named person skips around the circle while the other kids act out the song. Go through each child in the group changing the name from the lyric to match the child's name.

Way Down Yonder In The Paw-Paw Patch

Traditional American

E  B7 

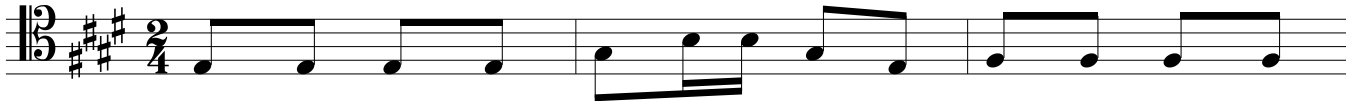

1. Where oh where is our lit - tle Su - sie? Where oh where is
 2. Come on, boys, — let's go — find her, Come on, boys, —
 3. Picking up paw - paws, put'em in your pock - et, Picking up paw - paws,

E 

4

our lit - tle Su - sie? Where oh where is dear lit - tle Su - sie?
 let's go — find her, Come on, boys, — let's go — find her,
 put'em in your pock - et, Picking up paw - paws, put'em in your pock - et,

B7  E 

7

Way down yon - der in the paw paw patch.

This is a great children's participation song. Have the kids line up in a circle. The named person skips around the circle while the other kids act out the song. Go through each child in the group changing the name from the lyric to match the child's name.

Way Down Yonder In The Paw-Paw Patch

Traditional American

Ukulele

F

C7

1. Where oh where is our lit - tle Su - sie? Where oh where is
2. Come on, boys, — let's go — find her, Come on, boys, —
3. Picking up paw - paws, put'em in your pock - et, Picking up paw - paws,

F

our lit - tle Su - sie? Where oh where is dear lit - tle Su - sie?
let's go — find her, Come on, boys, — let's go — find her,
put'em in your pock - et, Picking up paw - paws, put'em in your pock - et,

C7

F

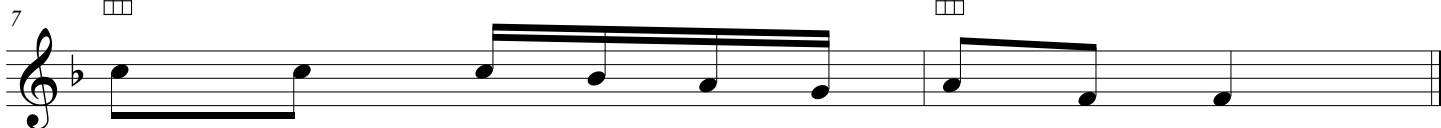

Way down yon - der in the paw paw patch.

This is a great children's participation song. Have the kids line up in a circle. The named person skips around the circle while the other kids act out the song. Go through each child in the group changing the name from the lyric to match the child's name.