

# Shenandoah

Across the Wide Missouri

Chanty of  
U.S. origin

D G D G D

1. Oh, Shen-an-doah, I long to hear you, Way, hey, you roll-ing  
(2. Oh,) Shen-an-doah, I love her tru - ly,

F#m Bm D G D Bm F#m

5 riv-er! Oh, Shen-an-doah, I long to hear you. Way, hey, we're bound a - way,  
Oh, Shen-an-doah, I love her tru - ly.

D Bm A D D

1. 2.

10 'Cross the wide Mis - sour - i. 2. Oh, sour - i

## Additional Verses:

3. Oh, Shenandoah, I love your daughter
4. I long to see your fertile valley
5. Oh, Shenandoah, I'm bound to leave you

# Shenandoah

Across the Wide Missouri

Chanty of  
U.S. origin

E A E

1. Oh, Shen - an - doah, I long to hear you, Way,  
(2. Oh,) Shen - an - doah, I love her tru - ly,

A E G#m C#m E A

4 hey, you roll - ing riv - er! Oh, Shen - an - doah, I long to hear you.  
Oh, Shen - an - doah, I love her tru - ly. Way,

E C#m G#m E C#m B E E

8 hey, we're bound a - way, 'Cross the wide Mis - sour - i. 2. Oh, sour - i \_\_\_\_\_

## Additional Verses:

3. Oh, Shenandoah, I love your daughter
4. I long to see your fertile valley
5. Oh, Shenandoah, I'm bound to leave you

# Shenandoah

Across the Wide Missouri

Chanty of  
U.S. origin

A D A D A

1. Oh, Shen-an-doah, I long to hear you, Way, hey, you roll-ing  
(2. Oh,) Shen-an-doah, I love her tru - ly,

C#m F#m A D A F#m C#m

4fr. 4fr.

5

riv-er! Oh, Shen-an-doah, I long to hear you. Way, hey, we're bound a - way,  
Oh, Shen-an-doah, I love her tru - ly.

A F#m E A A

1. 2.

10

'Cross the wide \_\_\_ Mis - sour - i. \_\_\_ 2. Oh, sour - i. \_\_\_

## Additional Verses:

3. Oh, Shenandoah, I love your daughter
4. I long to see your fertile valley
5. Oh, Shenandoah, I'm bound to leave you

# Shenandoah

Across the Wide Missouri

Chanty of  
U.S. origin

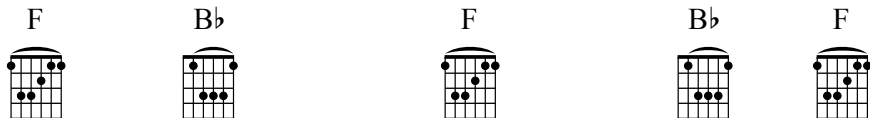

1. Oh, Shen-an-doah, I long to hear you, Way, hey, you roll-ing  
 (2. Oh,) Shen-an-doah, I love her tru - ly,

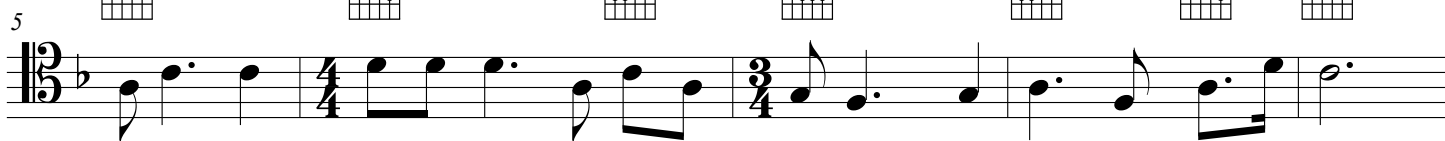

riv-er! Oh, Shen-an-doah, I long to hear you. Way, hey, we're bound a - way,  
 Oh, Shen-an-doah, I love her tru - ly.

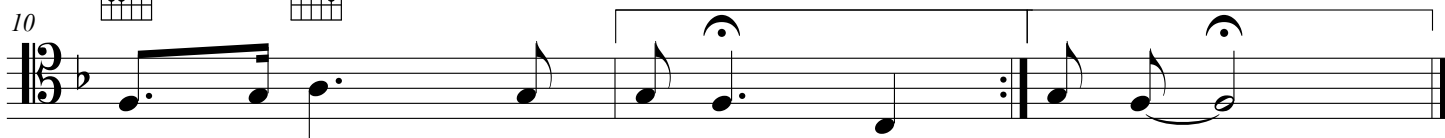
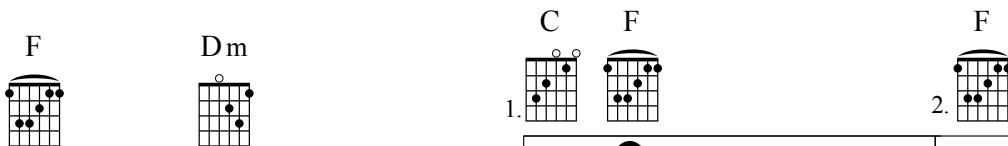

'Cross the wide \_\_\_\_\_ Mis - sour - i. \_\_\_\_\_ 2. Oh, sour - i \_\_\_\_\_

## Additional Verses:

3. Oh, Shenandoah, I love your daughter
4. I long to see your fertile valley
5. Oh, Shenandoah, I'm bound to leave you

# Shenandoah

Across the Wide Missouri

Chanty of  
U.S. origin

C F C F C

1. Oh, Shen-an-doah, I long to hear you, Way, hey, you roll-ing  
(2. Oh,) Shen-an-doah, I love her tru - ly,

Em Am C F C Am Em

riv-er! Oh, Shen-an-doah, I long to hear you. Way, hey, we're bound a - way,  
Oh, Shen-an-doah, I love her tru - ly.

C Am G C C

'Cross the wide \_\_\_\_\_ Mis - sour - i. \_\_\_\_\_ 2. Oh, sour - i \_\_\_\_\_

## Additional Verses:

3. Oh, Shenandoah, I love your daughter
4. I long to see your fertile valley
5. Oh, Shenandoah, I'm bound to leave you

# Shenandoah

Across the Wide Missouri

Chanty of  
U.S. origin

## Ukulele

The sheet music is arranged in three systems. Each system includes a treble clef, a key signature of two sharps (F# and C#), and a 4/4 time signature. The first system starts with a repeat sign. Chord diagrams are placed above the staff. The second system begins with a measure number '5'. The third system begins with a measure number '10'. The lyrics are written below the staff, with some words split across lines.

D G D G D

1. Oh, Shen-an-doah, I long to hear you, Way, hey, you roll-ing  
(2. Oh,) Shen-an-doah, I love her tru - ly,

F#m Bm D G D Bm F#m

5 riv-er! Oh, Shen-an-doah, I long to hear you. Way, hey, we're bound a - way,  
Oh, Shen-an-doah, I love her tru - ly.

D Bm A D D

10 'Cross the wide \_\_\_\_\_ Mis - sour - i. \_\_\_\_\_ 2. Oh, sour - i \_\_\_\_\_

### Additional Verses:

3. Oh, Shenandoah, I love your daughter
4. I long to see your fertile valley
5. Oh, Shenandoah, I'm bound to leave you