

Happy Birthday

Traditional

Happy Birthday

Traditional

G

D7

Hap - py birth - day to you. Hap - py

G

4

birth - day to you. Hap - py birth - day dear

C

G

D7

G

7

(B'DAY NAME). Hap - py birth - day to you!

Happy Birthday

Traditional

G

D7

1

Hap - py birth - day to you. Hap - py

G

4

birth - day to you. Hap - py birth - day dear

C

G

D7

7

(B'DAY NAME). Hap - py birth - day to you!

Happy Birthday

Traditional

C

G7

Hap - py birth - day to you. Hap - py

C

4

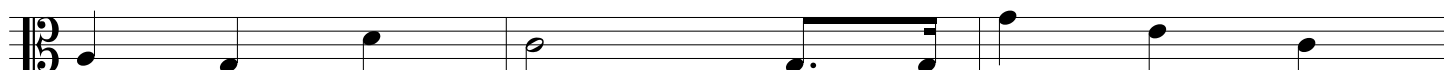

birth - day to you. Hap - py birth - day dear

F

C

G7

7

(B'DAY NAME). Hap - py birth - day to you!

Happy Birthday

Traditional

G

D7

Hap - py birth - day to you. Hap - py

G

4

birth - day to you. Hap - py birth - day dear

C

G

D7

7

(B'DAY NAME). Hap - py birth - day to you!

Happy Birthday

Ukulele

Traditional

G D7

4

Hap - py birth - day to you. Hap - py

G

7

birth - day to you. Hap - py birth - day dear

C G D7

7

(B'DAY NAME). Hap - py birth - day to you!